



FY 2015 ANNUAL REPORT OF THE LOGAN COUNTY DEPARTMENT OF PUBLIC HEALTH

BOARD OF HEALTH

Bill Sahs, President
Todd Walker, DMD, Vice President
Richard Bivin, MD, Secretary/Treasurer/Medical Advisor
Maxine Lolling, RN
Mike Rohrer, RPh
Roger Bock
Erin Schafer, MD
Jan Schumacher, County Board Representative

TUBERCULOSIS SANATORIUM BOARD

Tracy Mizeur, MD, President
Diane Stephenson, RN, BSN Secretary/Treasurer
Kaye Wilmert, CRNA

HOME HEALTH PROFESSIONAL ADVISORY COMMITTEE

Janet Schahl, RN	Melissa Hardiek Cox, MD
Jeanette Behrends	Kara Davis, RN, BSN
Katherine Yapple, BBA	Don Cavi, MS, LEHP
Marsha Darlington	Geri Mayes
Melodye Crabtree, RN, BSN	Jennifer Bergman

Logan County Department Of Public Health

109 Third Street
www.lcdph.org

Lincoln, IL 62656

Phone 217-735-2317

info@lcdph.org

Financial Report

December 1, 2014 - November 30, 2015

FY 2015	
Beginning Fund Balance	\$454,714
REVENUES	
Tax Levy	\$370,152
T. B. Contract	\$38,014
Federal, State Grants	\$827,727
Interest Income	\$231
Home Health Program	\$454,163
Fees for Service	\$670,494
Contracts / Miscellaneous	\$53,780
<i>Total Revenues -</i>	<i>\$2,414,561</i>
EXPENSES	
Salaries	1,515,985
Operational (Public Health)	1,090,702
<i>Total Expenses -</i>	<i>\$2,606,687</i>
Revenues over Expenses	(\$192,126)
Ending Fund Balance	\$262,588

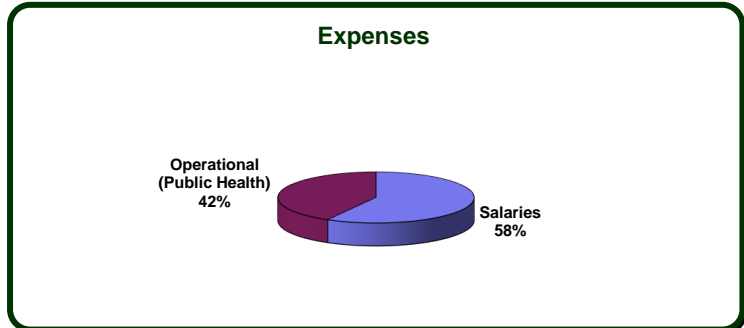
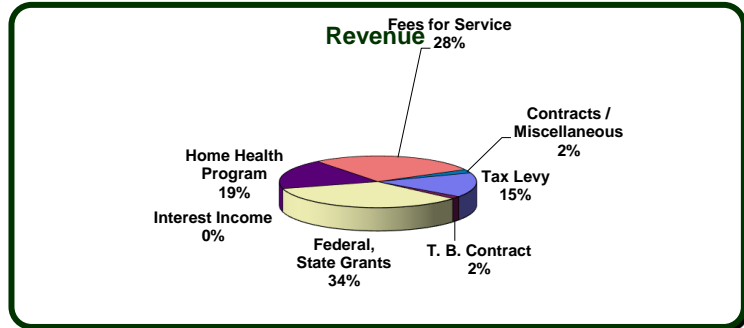

Programs and Services

HOME HEALTH

Skilled Nursing Visits	1,174
HH Aide Visits	349
Physical Therapy Visits	1,206
Speech Therapy Visits	1
Occupational Therapy Visits	322
Total Activities -	3,052

DENTAL

Patients	5,604
Patient Visits	3,172
New Patients	666

CHRONIC DISEASE

Public Health Visits to Patients	133
Health Screenings	2,193
Oral Cancer Screenings (Health Fair)	20
Adult Injections	89
Total Activities -	2,435

CHILD HEALTH

Infant/Toddler Car Seats	3
WIC Visits	9,880
Vision Tests	330
Hearing Tests	608
Blood Lead Screenings	391
Total Activities -	11,212

COMMUNICABLE DISEASE

T.B. Skin Tests	530
Sexually Transmitted Disease Investigations	232
Childhood Immunizations	1,092
CD Investigations	70
Pneumonia Vaccinations	809
Influenza Vaccinations	2,879
HIV Testing and Counseling	26
Adult Immunizations	1,540
Total Activities -	7,178

FOOD SANITATION

Food Establishment Inspections	254
Complaint Investigations	24
Temporary Food Stand Inspections	84
Preliminary Inspections	25
Reinspections	8
Consultations Provided	256
Total Activities -	651

POTABLE WATER

Water Wells Installed	10
New Water Wells Inspected	19
Abandoned Wells Sealed	6
Well Permits Issued	16
Total ActivitiesWater -	51



Public Health
Prevent · Promote · Protect
LOGAN COUNTY

PERSONS SERVED BY

Asthma	0
Breast & Cervical Cancer	0
Emergency Preparedness/MRC	574
Food	43
Foster Parenting	250
Heart Health (Teens)	0
Injury	0
Oral Health	195
Public Health (General)	670
Tobacco	3,846
Women's, Infant's & Children	1,391
Other	
Total Activities -	6,969

PRIVATE SEWAGE

Sewage Permits Issued	45
Sewage Systems Installed	42
Sewage Systems Inspected	42
Sewage Complaints	4
Pumper Trucks Inspected	4
Consultations Provided	304
Total Activities -	441

NUISSANCE

Complaints	15
Field Visits	15
Total Activities -	30

TANNING

Inspections	5
Reinspections	0
Total Activities -	5

BODY ART

Inspections	0
Reinspections	0
Complaint Investigation	0
Total Activities -	0

For 45 years the Health Department has promoted good health for the county's most valuable resource - its people

CLINIC SCHEDULE

Public Health Clinic Monday - Friday 7:30 AM to 4:30 PM (Walk-in)

Services Available: Immunizations, Blood Pressure, Pregnancy Tests, T.B. Skin Testing, Injections, Hemoglobin, Glucose Screenings, Blood Lead Screenings, Foreign Travel Advisory and Medication Set-Up.

Dental Clinic Monday - Thursday 7:30AM to 4:30 PM (By appointment)

Exams, Restorative, & Hygiene Services

HEALTH DEPARTMENT SATELLITE CLINICS

Friendship Manor, 2nd Friday, 10:30-11:30 a.m.

Logan Court High-Rise, 3rd Friday, 10:30-11:30 a.m.

HEALTH DEPARTMENT STAFF

ADMINISTRATION

Don Cavi, MS, LEHP, Public Health Administrator
 Katherine Yaple, BBA, Director of Finance
 Jennifer Bergman, Assistant Director of Finance
 Emily Hauter, BS, CHES, Emergency Response Coordinator/Health Educator
 Nina Huddlestun, Administrative Assistant/Director of Support Services

Kara Davis, RN, BSN, Director of Nursing/Assistant Administrator
 Melodye Crabtree, RN, BSN, Home Health Supervisor
 Charity Jarmakas, RN, BSN, Director of HealthWorks
 Sharon Molitoris, DDS, Dental Director
 Ryan Williams, BS, LEHP, Director of Environmental Health

DIRECT SERVICES

Fay Allison, BS, Sanitarian
 Mary Anderson, RN, BSN
 Susie Billington, CAN
 Sarah Cook, RN
 Molly DiBerardino, Dental Assista
 Margie Dollinger, RN

Kenda Jones, RN
 Candice Letterly, Breast Feeding Peer Counselor
 Kelly Lowery, RN
 Dana Oltmanns, RN, BSN, CLC
 Jennifer Onken, RN, BSN
 Stacy Peacock, RN

Katie Samson, RN, BSN
 Kim Schmalshof, RN, BSN
 Mary Southerlan, RDH
 Shelly Thomas, RN, BSN

ORGANIZATIONAL SUPPORT SERVICES

Tara Comstock, Finance/Billing Clerk
 Molly Donnelly, BSW, HealthWorks Case Manager
 Samantha Green, Support Services Clerk/Dental Assistant
 Jan Hashman, HealthWorks Support Clerk

Tina Huff, Support Services Clerk
 Lisa Rippon, WIC Clerk/Case Mgr. Asst.
 Deniece Saylor, Support Services Clerk
 Ed Tibbits, Janitor/Maintenance

Ten Leading Causes of Death in Logan County 2010*

Cause	Number
1 Cancer	85
2 Heart Disease	67
3 Alzheimer's Disease	22
4 Stroke	17
5 Accidents	10
6 Chronic Respiratory Disease	7
7 Diabetes	6
8 Influenza/Pneumonia	6
9 Kidney Disease	4
10 Septicemia	4
All Other	100
Total	328

Logan County Demographics

Total Population	30,305
Male	15,365
Female	14,940
Race	
White	27,002
Black or African American	2,273
American Indian/Alaska Native	61
Asian	182
Pacific Islander	0
Hispanic or Latino	879
Median Age (years)	37.2
Total Housing Units	12,107

* Last year data available

Source: U.S. Census Bureau